

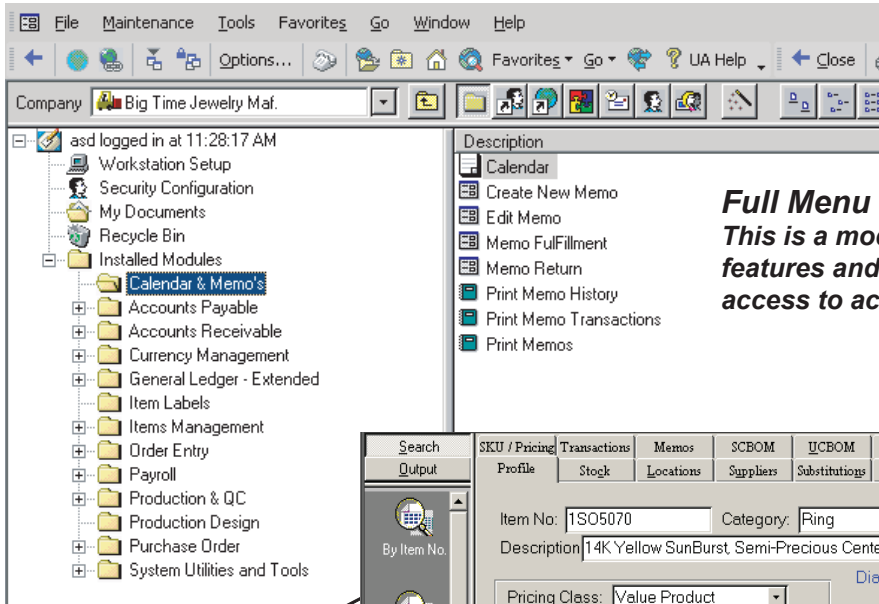

ASI Jewelry Enterprise

Complete Enterprise System Specifically Designed For Jewelry Manufacturing



Full Menu for Jewelry System

This is a module based system. You can chose which features and modules each user will have installed and access to accordingly.

Item master & Tabs

The Item master allows complete access to all related information. Stock tab shows inventory values within your stock and salesman lines. SKU/Pricing allows pricing matrix for customers based on quantity or contract price. SCBOM is the standard cost Bill of Materials.

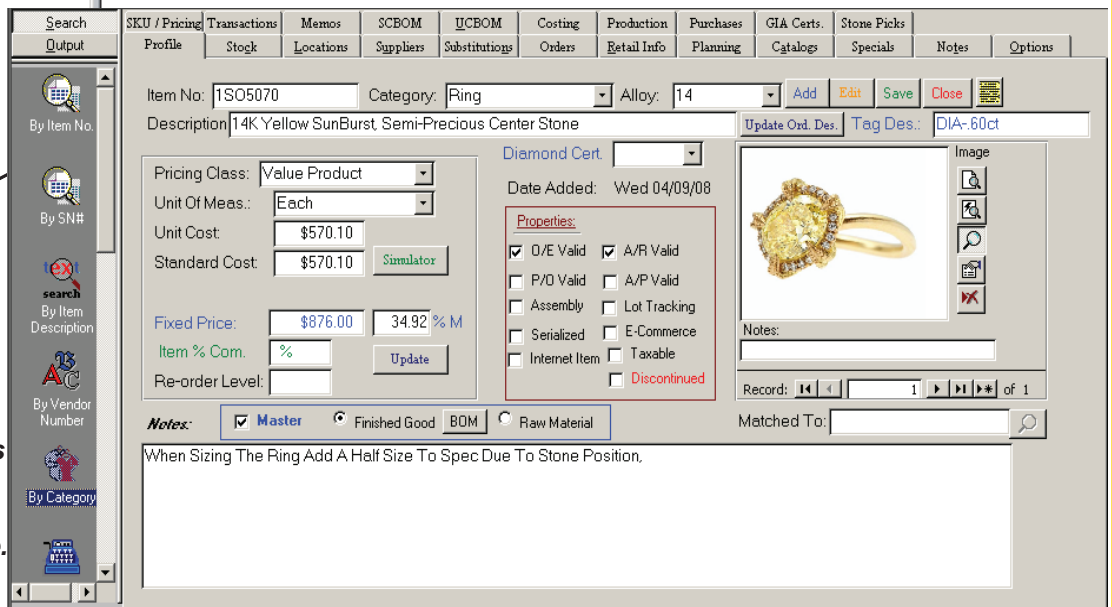

Item images can be used in any desired Report, Quote, Order or Invoice.

Memos are viewed and tracked as well as Orders, Customer Purchases & Production Status can be viewed and tracked.

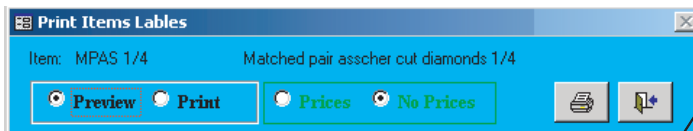

Print individual butterfly labels or bulk by Salesman Line, Invoice, Order or Memo.

Some Key Benefits.

- * Very robust full Accounting Enterprise System.
- * Complete unlimited customer & vendor histories of invoices, orders, memos and transactions.
- * Microsoft SQL Server back end database.
- * Automatic reminders and/or notices to any specification.
- * Fully Secured Remote Access
- * Global Price changing for precious metal cost
- * Monthly Rapaport import function diamond costing.

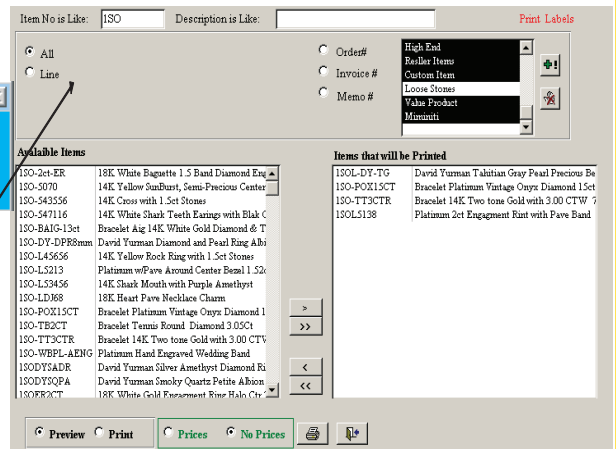

Argentto Systems, Inc.
48 West 73rd St
New York, NY 10023
212-595-8644
sales@argenttosystems.com

ASI Jewelry / Gem Enterprise

Production Approval

& Movement

Production managers can review orders and designate specific center stones with in the approval process.

Production work station movement and tracking.

Open order report shows where items are at within production.

#	Customer	Date	Order#	Item#	Item	Qty	OE Type	Approve?
35571-3	Arnett Jewelry	5/18/2010	41182	180547116	14K White Shark Teeth Earrings with Blak Onex	6	Std	<input type="checkbox"/>
35571-4	Arnett Jewelry	5/18/2010	41182	180547116	14K White Shark Teeth Earrings with Blak Onex	5	Std	<input type="checkbox"/>
35571-5	Arnett Jewelry	5/18/2010	41182	180L53436	14K Shark Mouth with Purple Amethyst	5	Std	<input type="checkbox"/>
35575-1	Calderon Jewelry	5/18/2010	41186	180ER2CT	18K White Gold Engagement Ring Halo Ctr 33RI	1	Std	<input type="checkbox"/>
35575-2	Calderon Jewelry	5/18/2010	41186	180ER2CT	18K White Gold Engagement Ring Halo Ctr 33RI	1	Std	<input type="checkbox"/>
35575-3	Calderon Jewelry	5/18/2010	41186	180LD368	18K Heart Pave Necklace Charm	1	Std	<input type="checkbox"/>
35575-4	Calderon Jewelry	5/18/2010	41186	180L45656	14K Yellow Rock Ring with 1 Set Stones	1	Std	<input type="checkbox"/>
35575-5	Calderon Jewelry	5/18/2010	41186	180S070	14K Yellow Sunburst, Semi-Precious Center Stu	1	Std	<input type="checkbox"/>
35575-6	Calderon Jewelry	5/18/2010	41186	180-DY-DFR8mm	David Yurman Diamond and Pearl Ring Albion	1	Std	<input type="checkbox"/>
35575-7	Calderon Jewelry	5/18/2010	41186	180DYSQPA	David Yurman Smoky Quartz Petite Albion Dia	1	Std	<input type="checkbox"/>
35575-8	Calderon Jewelry	5/18/2010	41186	180DYSQPA	David Yurman Smoky Quartz Petite Albion Dia	1	Std	<input type="checkbox"/>
35575-9	Calderon Jewelry	5/18/2010	41186	180S43536	14K Cross with 1 Set Stones	1	Std	<input type="checkbox"/>
35575-10	Calderon Jewelry	5/18/2010	41186	180L53436	14K Shark Mouth with Purple Amethyst	1	Std	<input type="checkbox"/>
35585-1	Jewels By Chris	5/18/2010	40725	180WedBnd14RD-	14K White Wedding Band 14RD- 21ct GH VS2	1	Std	<input type="checkbox"/>
35585-2	Jewels By Chris	5/18/2010	40725	180S43536	14K Cross with 1 Set Stones	1	Std	<input type="checkbox"/>
35594-1	Bob's Gems	5/19/2010	41179	180WedBnd14RD	14K White Wedding Band 14RD- 21ct O H VS2	1	Spc	<input type="checkbox"/>

Customer Name: **Bob's Gems** Customer #: 0524
 Status: Active A PO Required: Yes 9/1/991
 12 Month Sales: \$564,890.59 Memo: Yes
 Service Rep: Clay Ewell Promo Mat: Yes
 Phone #: (213) 554-4445
 Fax #: (410) 252-2355
 International #
 Mobile Phone: 410-561-8260 buyerk
 Discount: 00 Percent
 Salesperson: Chertock, Gene L.
 Trainer:
 E-Mail: bob@bobgems.com
 URL: www.bobgems.com

Tabbed grouping of information takes you directly to the data screen you need optimized and filtered.

Invoice History: Beginning 4/22/2006 Ending 4/21/2010

DATE	INVOICE #	DUE	REFERENCE	ORDER #	AMOUNT	BALANCE DUE	Company
4/7/2010	401868	5/7/2010	O/E Billing	40593	\$2,410.00	\$2,410.00	Jewel Manf. Inc.
4/7/2010	401869	5/7/2010	O/E Billing	40948	\$1,187.00	\$1,187.00	Jewel Manf. Inc.
4/7/2010	401874	5/7/2010	O/E Billing	40571	\$855.00	\$855.00	Jewel Manf. Inc.
4/7/2010	401893	5/7/2010	O/E Billing	41004	\$6,800.00	\$6,800.00	Jewel Manf. Inc.
4/6/2010	401847	5/6/2010	O/E Billing	41025	\$792.00	\$792.00	Jewel Manf. Inc.
4/6/2010	401850	4/6/2010	LABDR		\$255.00	\$255.00	Jewel Manf. Inc.
4/5/2010	401823	5/5/2010	Cons # 12156		\$12,831.00	\$12,831.00	Jewel Manf. Inc.
4/2/2010	401789	5/2/2010	O/E Billing	41022	\$2,365.00	\$2,365.00	Jewel Manf. Inc.
4/2/2010	401795	5/2/2010	O/E Billing	41051	\$5,239.00	\$5,239.00	Jewel Manf. Inc.
4/2/2010	401796	5/2/2010	O/E Billing	40934	\$892.00	\$892.00	Jewel Manf. Inc.
3/31/2010	401736	4/30/2010	O/E Billing	40834	\$11,127.00	\$11,127.00	Jewel Manf. Inc.
3/31/2010	401737	4/30/2010	O/E Billing	40835	\$1,112.00	\$1,112.00	Jewel Manf. Inc.
3/31/2010	401740	4/30/2010	O/E Billing	40689	\$5,150.00	\$5,150.00	Jewel Manf. Inc.
3/31/2010	401741	4/30/2010	O/E Billing	40690	\$62,255.00	\$62,255.00	Jewel Manf. Inc.
3/31/2010	401742	4/30/2010	Cons # 12145		\$1,775.00	\$1,775.00	Jewel Manf. Inc.
3/30/2010	401636	4/29/2010	O/E Billing	40472	\$1,515.00	\$1,515.00	Jewel Manf. Inc.
3/30/2010	401710	4/29/2010	O/E Billing	41020	\$1,408.00	\$1,408.00	Jewel Manf. Inc.
3/29/2010	401691	4/28/2010	0		\$445.00	\$445.00	Jewel Manf. Inc.

Customer Master Record

From one screen all customer records are accessed. Invoices, Notes, Payments, Order History, Contacts, Shipping Addresses, Special Pricings, Item Sales History, Memo's, and Production statistics.

Memos: Beginning 4/21/2006 Ending 4/21/2010

Memo Number	Date	PO#	Term	Open	Total Memo
12259	4/9/2010	ASI1005-12259	Short	Yes	\$3515.00
12249	4/6/2010	ASI1005-12249	Short	Yes	\$2,677.00
12245	4/2/2010	ASI1005-12245	Short	Yes	\$1,740.00
12238	3/31/2010	ASI1005-12238	Short	No	\$1,216.00
12237	3/31/2010	ASI1005-12237	Short	No	\$2,800.00
12218	3/24/2010	ASI1005-12218	Short	Yes	\$1,787.00
12204	3/19/2010	ASI1005-12204	Long	Yes	\$32,222.00
12187	3/9/2010	ASI1005-12187	Short	Yes	\$43,426.00
12174	3/4/2010	ASI1005-12174	Long	Yes	\$40,121.50
12156	2/26/2010	ASI1005-12156	Long	Yes	\$430,204.00
12143	2/23/2010	ASI1005-12143	Long	Yes	\$49,628.00

Total: \$609,336.50

Customer: Carla Corp PO# Qty 1
 Work Order #: 35458-2
 Sales Order #:
 Style #: 1S0-DY- DFR8mm David Yurman Diamond and Pearl Ring Albion® Collection 8mm White Freshwater Pearl 0.21ct total weight of diamonds
 Finger Size: Metal:
 Date Taken 5/6/2010 Ship Date:
 Salesman: PULLED FROM STOCK
 CZ No CASTING MOUNTING FINISHED
 WO STAMP: 14K C PICK C QUALITY
 Instructions:
 Ring Mold # Date Cast Cast Wax
 Handmade CAD - Cost \$ Time: Date -
 Caster: Scan to Jeweler Y N
 DWT 1: DWT 2: DWT 3:
 # of Pc's # of Misc Pc's Chain
 Make Mold- Y N Type S B O Mold #
 Jewelry Labor- Name:
 Polishing Labor- Name:
 Scan to Stone Flocking Y N Setter:
 Scan to Setting Y N Setting Labor

Parcel #	# Stones	MM	WT	Coef P/C	P Pk'd By	Date

Scan to Q.C. Y N Slack Wt _____
 Scan to Final Polishing Y N Top Wt _____
 Scan to be Shipped Y N
 Billing Instructions to be written on invoice

Shipping

Report Filter Options

All Reports in system have several filter and grouping options so you can select countless options for your report criteria.

Memo History Print Options

Grouping: By Customer By Item By Date

Customer: All Customers Particular Customer

Salesman: All Salesman Particular Salesman

Items: All Wild Select * Particular Item
 Item Commission is: _____

Sorting: Ascending Descending

Memos: All Open Closed

Quantity: All Open Closed

Term: All Long Term Short Term

All Dates Beginning Date: 3/4/2006 Ending Date: 4/3/2006

Show Item Details

- * Costing
- * Production Tracking
- * Production Forecasting
- * Inventory Needs and Tracking
- * Salesman Commission Audit
- * Payment Plans
- * Salesman Web Portal
- * Automatic salesman commission audits
- * Automatic past due notifications
- * Package Shipping Logs

Argento Systems, Inc.
 48 West 73rd St
 New York, NY 10023
 212-595-8644
 sales@argentosystems.com

